

**Parking survey counts of vacant parking spots (lunch time ) on foot Kmart site  
30/11 DA2018 - 1111**

Commenced 12.23PM.

Noted no special events at Westport Park.

East car park = 1 space vacant which was taken up very quickly. Several cars  
circulating carpark.

3 x photos taken at 12.23pm:

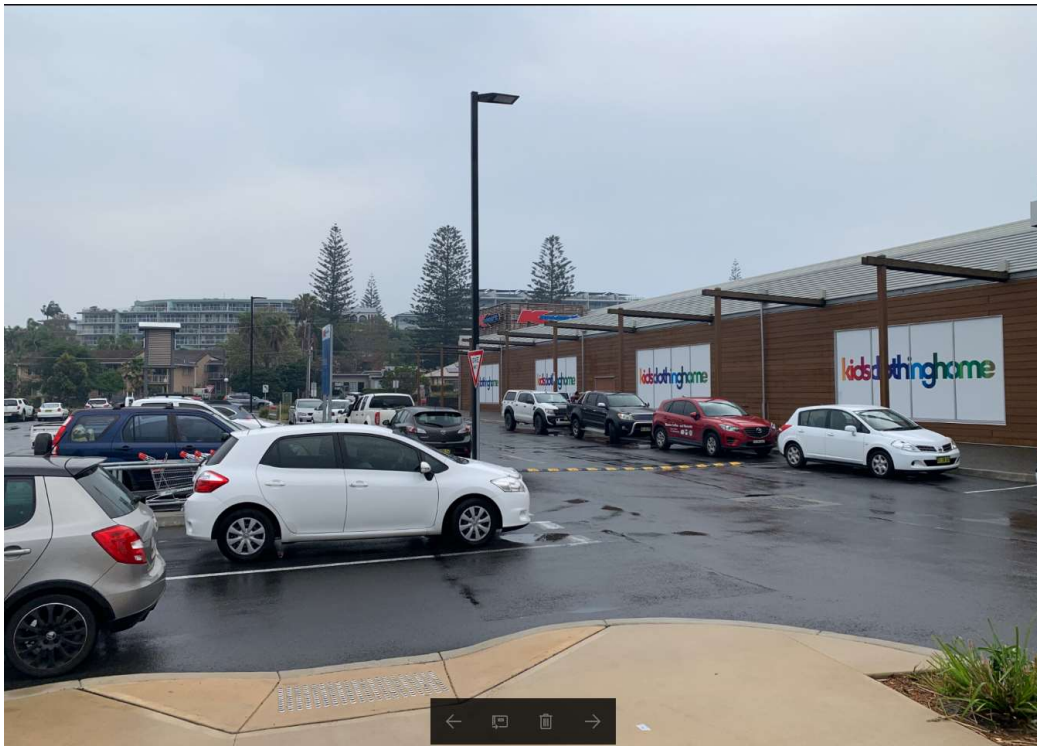

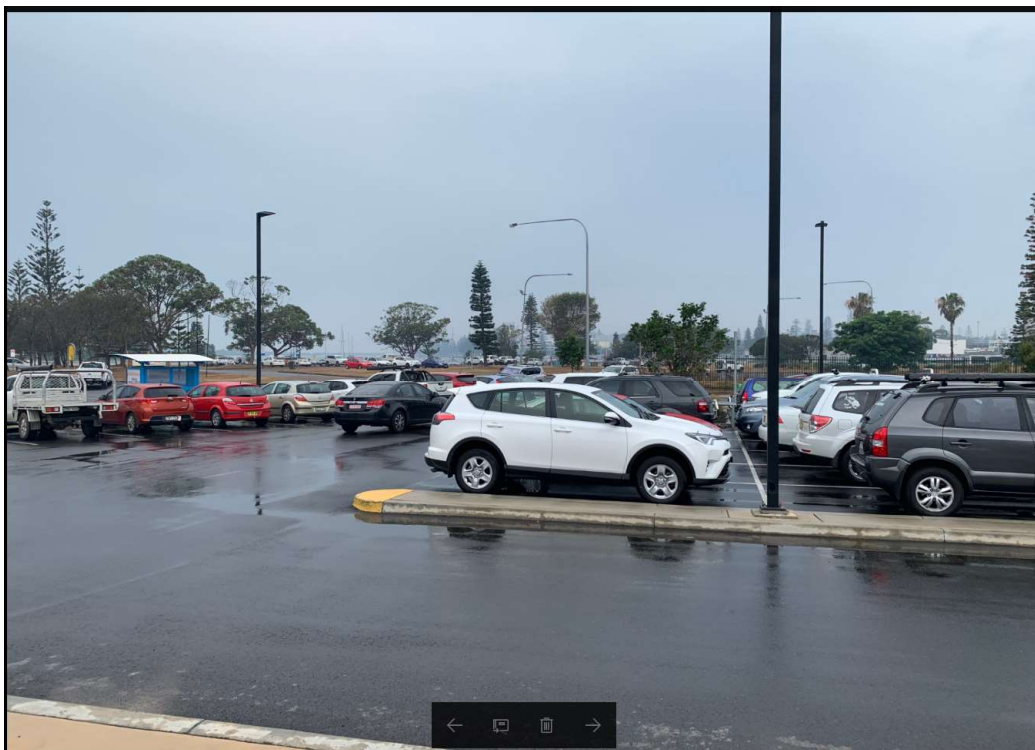

Central and west = 2 spaces vacant which was taken up very quickly. Several cars circulating carpark.

2 x photos taken 12.26pm:

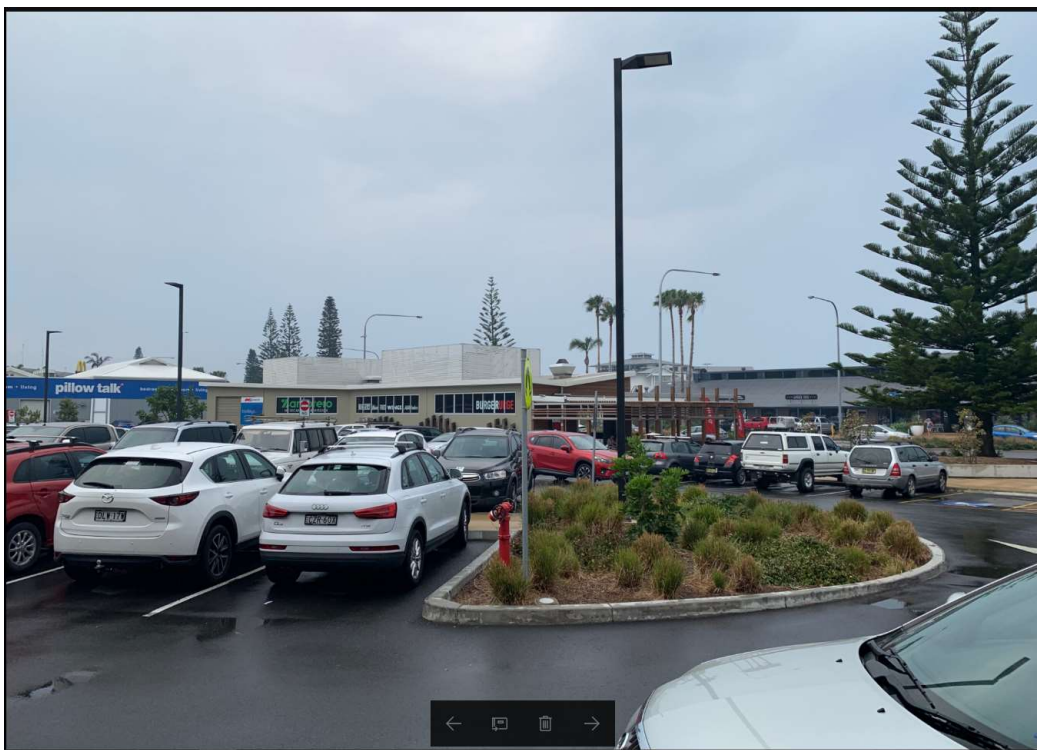
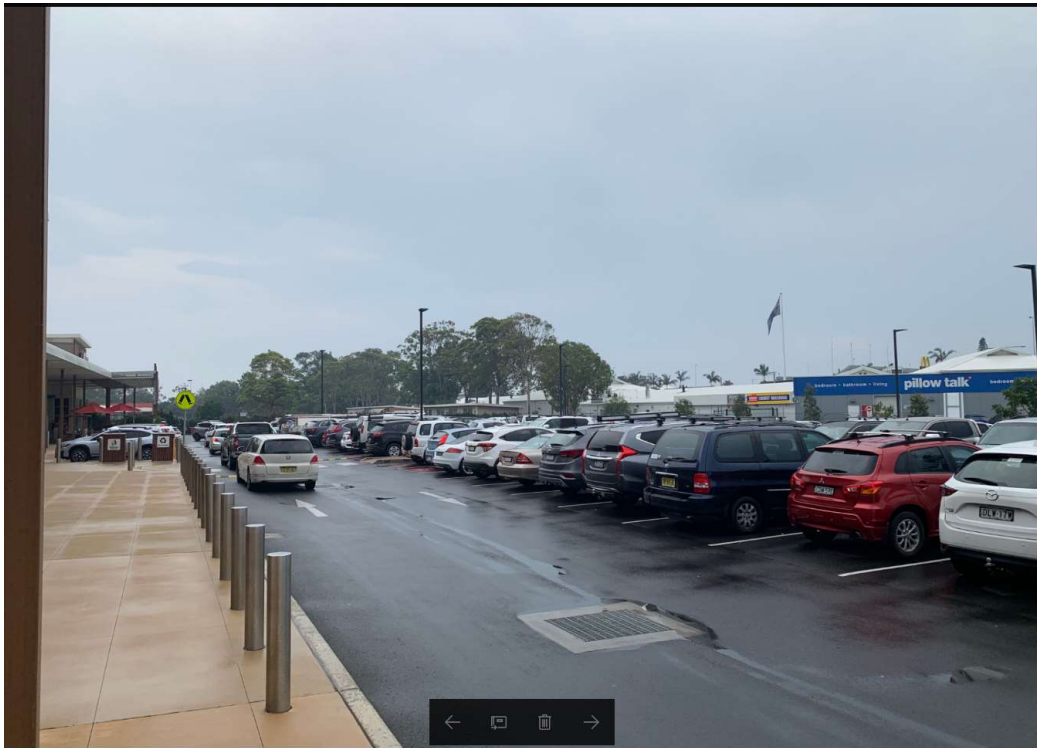

4 vacant specialty tenancies at Kmart noted while doing survey.

1 photo outside Burger Urge taken looking along Park Street at 12.29pm:





1 photo taken near Kmart entrance Park Street looking north east to boat ramp at 6.42pm:

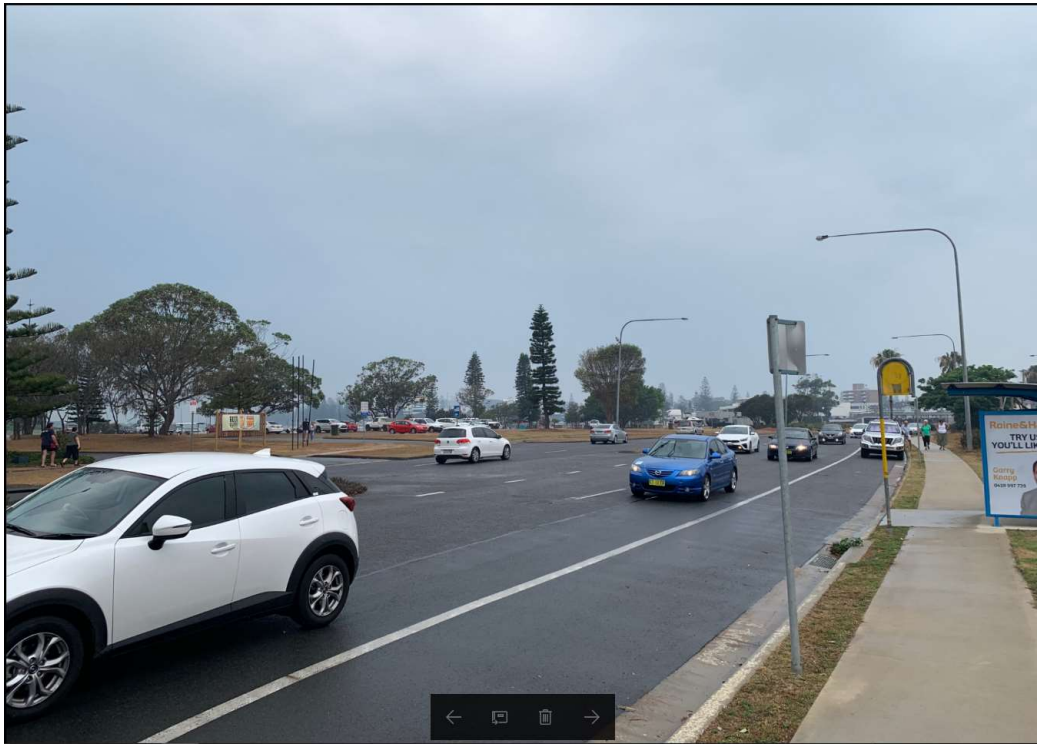

2 photos taken looking east and west along Warlters Street at 12.33pm:

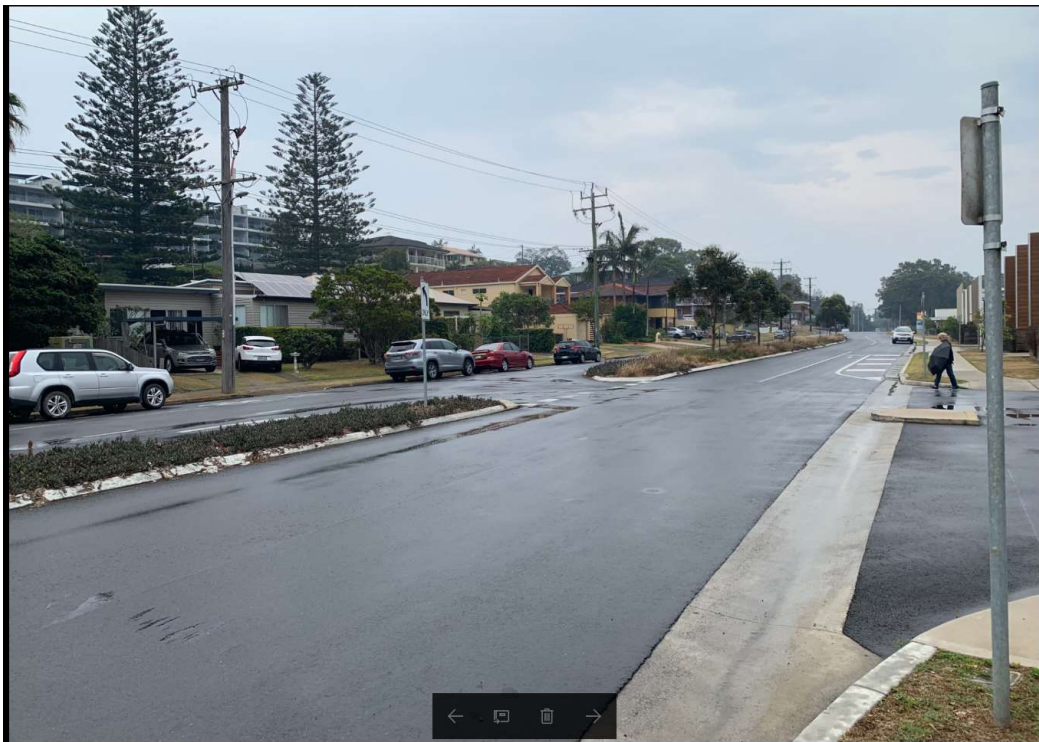

Survey concluded 12.34pm.

A handwritten signature in black ink, appearing to read 'Patrick Galbraith-Robertson'.

Patrick Galbraith-Robertson  
Development Planning Coordinator